# CARTA ALIRAN BAGI PENGESAHAN PROGRAM KERJA KONTRAKTOR

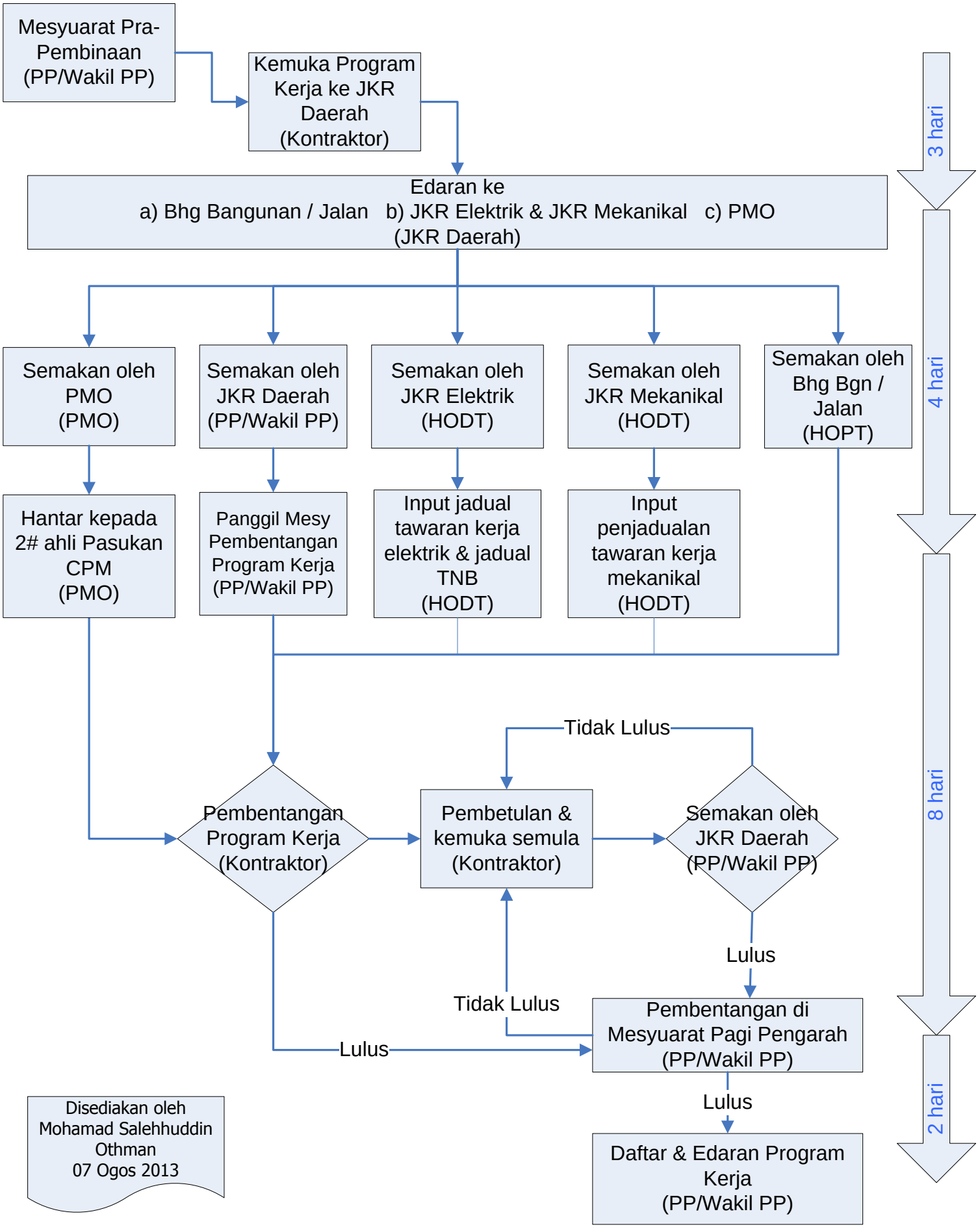


Disediakan oleh
Mohamad Salehhuddin Othman
07 Ogos 2013