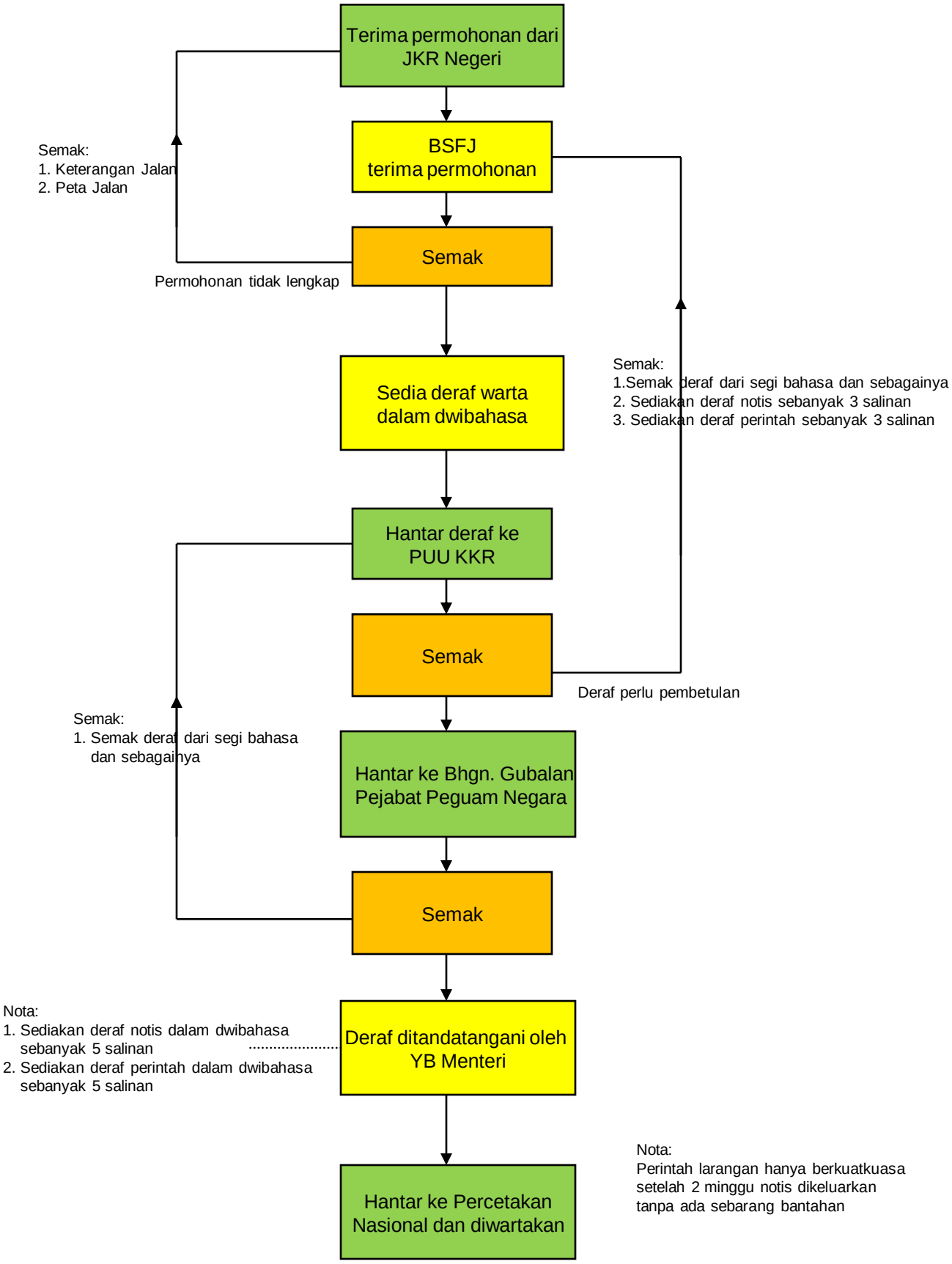Memproses Pewartaan Perintah Pengangkutan Jalan Berkaitan Penutupan Jalan / Lencongan Sementara